



KNIFE CRIME IS REAL

A SHORT INTERACTIVE RESOURCE



TOGETHER WE CAN COMBAT KNIFE CRIME

- To understand the affects knife crime has on young people, their loved ones and the wider community.
- To understand how one decision can change people's lives forever.
- To know the services available to support people who carry knives are victims to knife crime.
- To know the consequences of committing knife crime offences.

FACILITATOR TALK

This product has been designed so that the young person makes snapshot decisions and does not have the opportunity to revisit recordings. The purpose behind this is to replicate the realities that once an offence has been committed, they will not have a second chance to change their actions.

NAME OF YOUNG PERSON:

AGE:

GENDER:

FACILITATOR NAME:

ESTABLISHMENT NAME:

START DATE:

REVIEW DATE:

LISTEN TO NATE'S STORY ONLINE

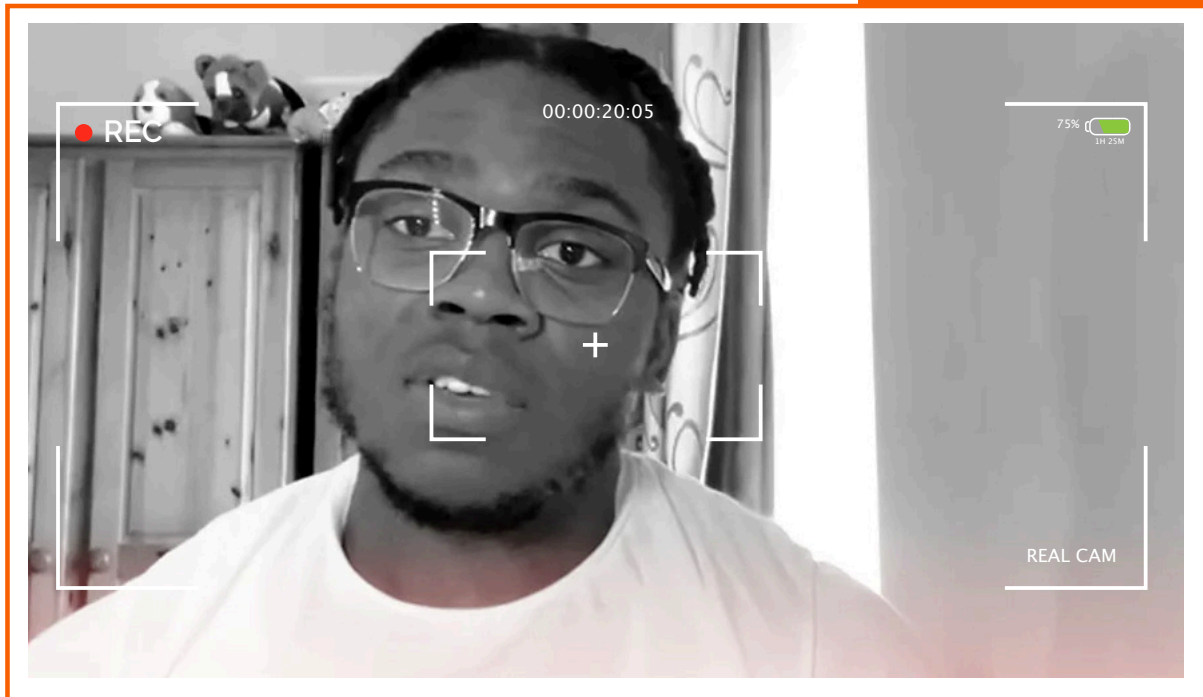

READ EACH STATEMENT AND TICK TRUE OR FALSE.

TRUE OR FALSE

Nate felt angry.

<input type="checkbox"/>	<input type="checkbox"/>
--------------------------	--------------------------

Nate carried a knife because he wanted revenge.

<input type="checkbox"/>	<input type="checkbox"/>
--------------------------	--------------------------

He told information to the police.

<input type="checkbox"/>	<input type="checkbox"/>
--------------------------	--------------------------

Nate is careful about what he watches on social media.

<input type="checkbox"/>	<input type="checkbox"/>
--------------------------	--------------------------

The police have been helpful to Nate.

<input type="checkbox"/>	<input type="checkbox"/>
--------------------------	--------------------------

Nate still carries a knife.

<input type="checkbox"/>	<input type="checkbox"/>
--------------------------	--------------------------

Nate should make up friends with Jordan.

<input type="checkbox"/>	<input type="checkbox"/>
--------------------------	--------------------------

NOW ANSWER THESE QUESTIONS

YES OR NO

Do you think you would have the same feelings as Nate?

<input type="checkbox"/>	<input type="checkbox"/>
--------------------------	--------------------------

Do you think Nate could have done more?

<input type="checkbox"/>	<input type="checkbox"/>
--------------------------	--------------------------

How do you feel about the video of the stabbing been shown on social media?

**USE THE WORDS BELOW TO
COMPLETE THE SENTENCES.**

Knife crime has been an issue across the UK for many years.

Knife crime causes a lot of to families, as victims can be badly injured or can lose their life.

Carrying a deadly weapon can lead to many

Even being a witness to knife crime can change your life

Most young people carry knives to themselves and do not realise that they are putting themselves at more of being injured or worse.

BANK OF WORDS

DAMAGE

FOREVER

CONSEQUENCES

PROTECT

RISK

**USE THE WORDS BELOW TO
COMPLETE THE SENTENCES.**

The minimum for carrying a knife is four years,
even if you do not use it.

However, many young people get much than this.

This punishment can ruin the life of you and your

When a family has lost a loved one the and
never ends.

BANK OF WORDS**SENTENCE****LONGER****FAMILY****GRIEF****SADNESS**

LISTEN TO JORDAN'S STORY ONLINE

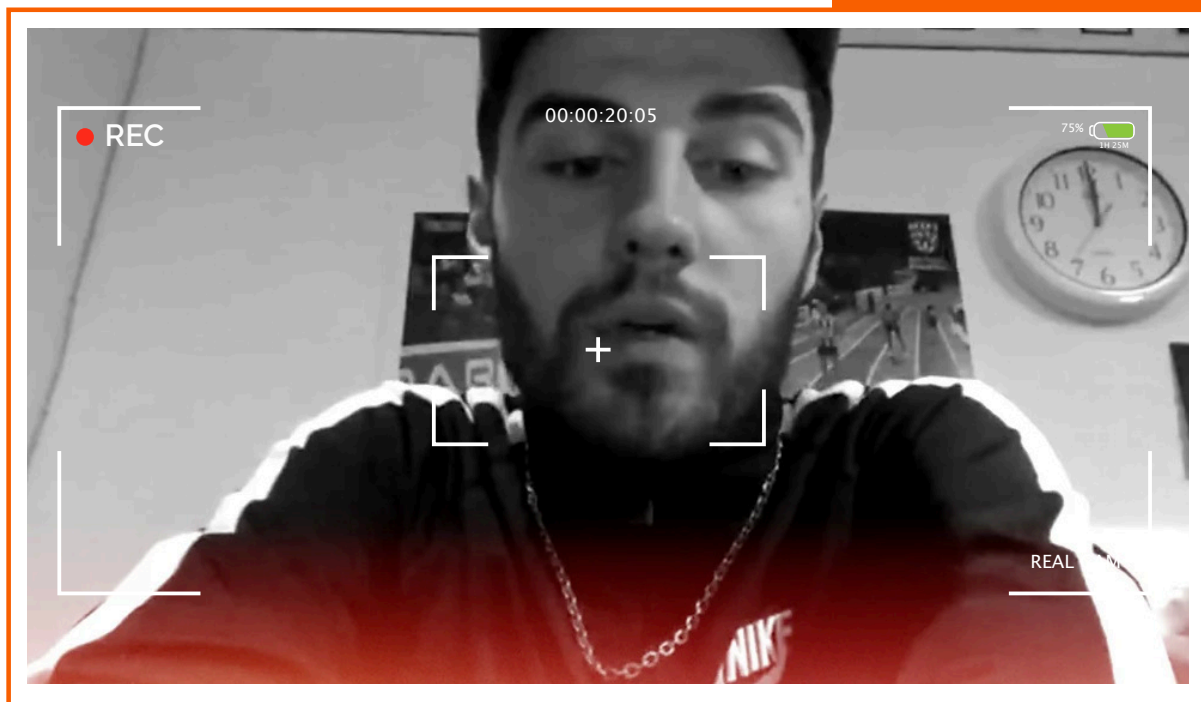

READ EACH STATEMENT AND TICK TRUE OR FALSE.

NOW ANSWER THESE QUESTIONS

Jordan and his friends were followed by a group after college.

TRUE OR FALSE

☐ ☐

Justin was stabbed in the leg.

☐ ☐

Child Line only helps children.

☐ ☐

Jordan keeps busy by playing football and athletics.

☐ ☐

It is a good idea to want revenge.

☐ ☐

Jordan tried to tell Nate that he shouldn't carry a weapon.

☐ ☐

Jordan is happy that he went to the police.

☐ ☐

Are there other ways we can deal with altercations?

YES OR NO

☐ ☐

Does Jordan feel responsible because he was there?

☐ ☐

Would you know where to go for help and support?

☐ ☐

LISTEN TO THE STORY OF WORKING ON THE FRONTLINE ONLINE

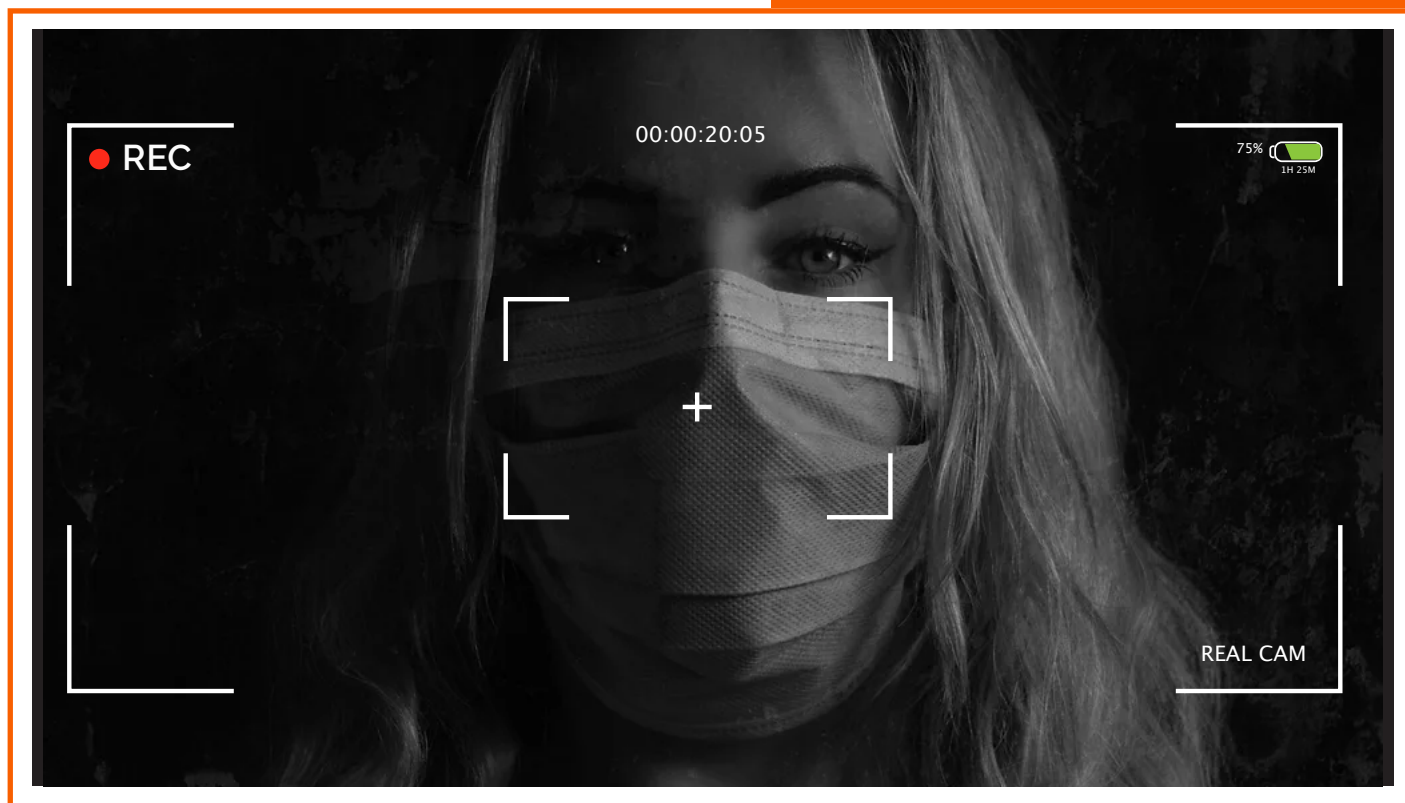

NOW ANSWER THESE QUESTIONS.

YES OR NO

Could you work on a trauma ward dealing with victims?

☐ ☐

How do you think emergency workers feel about knife crime?

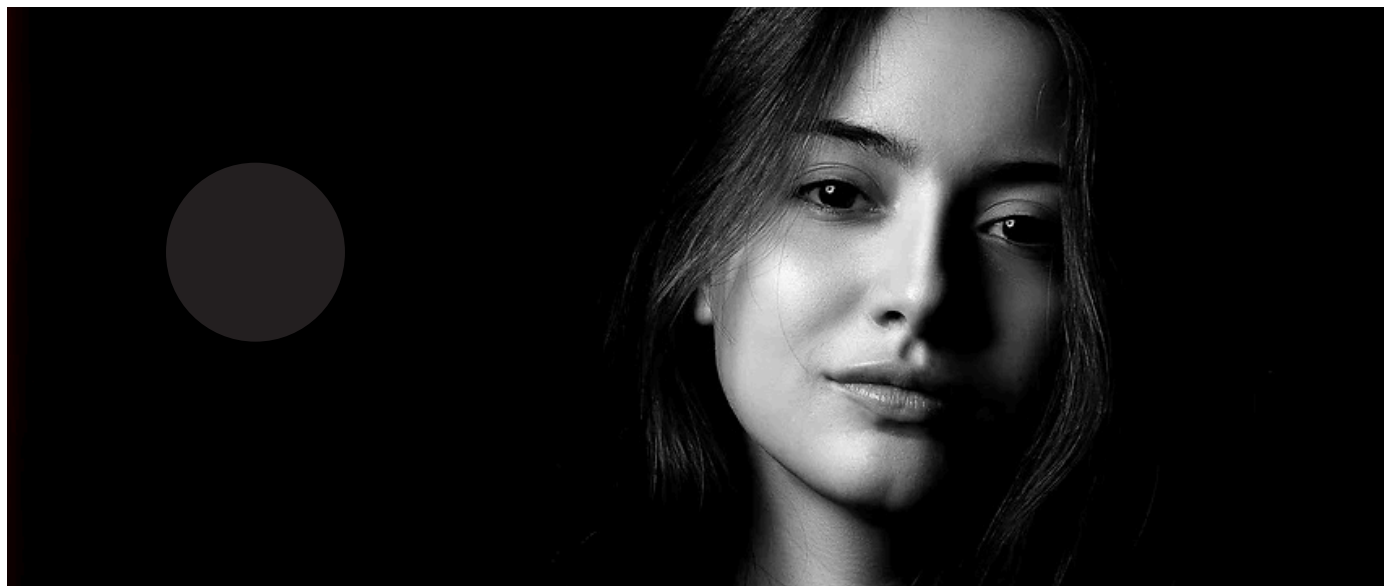

READ EACH STATEMENT AND TICK TRUE OR FALSE.

TRUE OR FALSE

Samantha is young and easily influenced.

☐ ☐

Samantha likes Nathan so much that she does not see the dangers of being with him.

☐ ☐

Nathan was a gang member.

☐ ☐

Nathan and his friends would have caught their enemy.

☐ ☐

Knives are to carry for protection.

☐ ☐

Samantha has a part to play in Nathan's death.

☐ ☐

NOW ANSWER THESE QUESTIONS

What should Samantha have done?

Why did Samantha not realise she was in a dangerous situation?

LISTEN TO ANDRE'S STORY ONLINE



READ EACH STATEMENT AND TICK
TRUE OR FALSE.

Andre was stabbed in the leg after being robbed in the park.

<input type="checkbox"/>	<input type="checkbox"/>
--------------------------	--------------------------

His friends knew what to do.

<input type="checkbox"/>	<input type="checkbox"/>
--------------------------	--------------------------

Andre rang his mum when he was bleeding out.

<input type="checkbox"/>	<input type="checkbox"/>
--------------------------	--------------------------

Andre could run around after being stabbed in the leg.

<input type="checkbox"/>	<input type="checkbox"/>
--------------------------	--------------------------

Andre felt safe on the road.

<input type="checkbox"/>	<input type="checkbox"/>
--------------------------	--------------------------

Andre had a lot of support from his mum.

<input type="checkbox"/>	<input type="checkbox"/>
--------------------------	--------------------------

LISTEN TO ANDRE'S MUMS POINT OF VIEW ONLINE

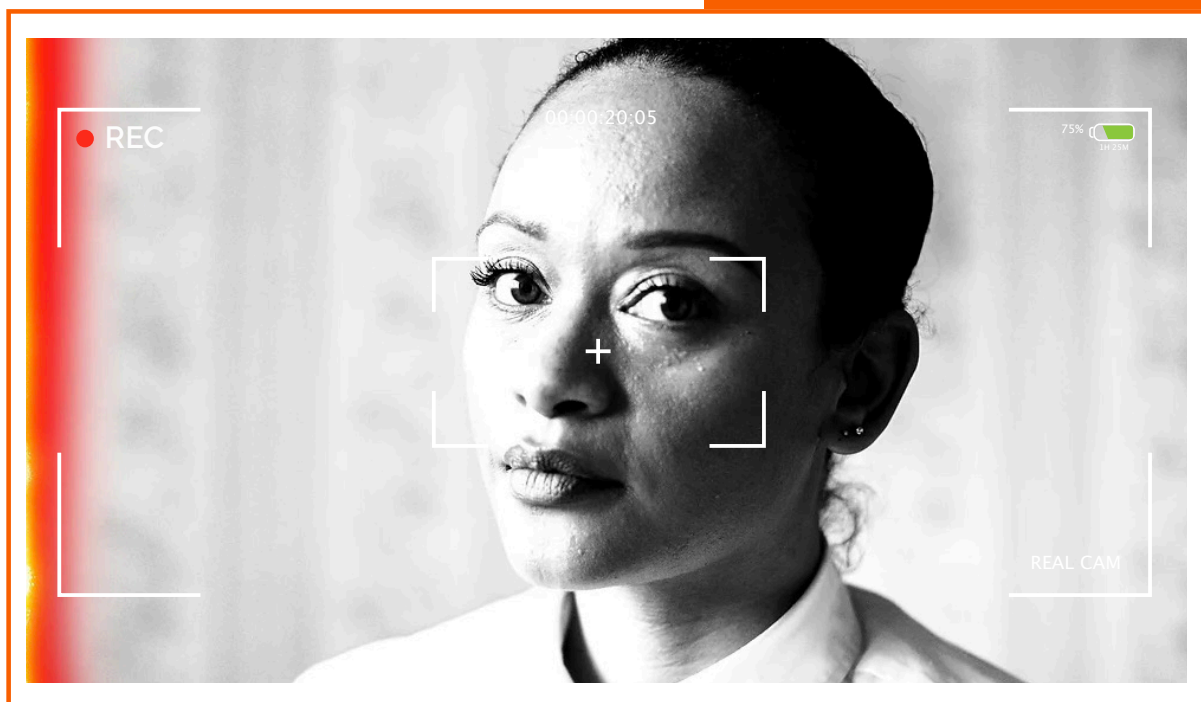

NOW ANSWER THESE QUESTIONS.

How would your family feel if you were a victim of knife crime?

Could Andre have changed being stabbed?

How has Andre's mum been impacted by Tai being stabbed?

LISTEN TO THE AUDIO CLIPS ONLINE TO WHAT HAPPENS TO YOU AT THE POLICE STATION WHEN ARRESTED FOR CARRYING OR USING A KNIFE.



01 a. What is the minimum sentence for possession of carrying a weapon?

b. What is the maximum sentence for the possession of carrying a weapon?

02 a. What crime are you being charged with if you commit a Section 18?

b. What is the shortest sentence you would get for this offence?

c. What is the longest sentence you would get for this offence?

03 a. What is Section 300; the Homicide Act of 1957?

b. What is the shortest sentence you would get for this offence?

c. What is the longest sentence you would get for this offence?

I will NEVER carry a knife; I will never use a knife to settle a personal problem or dispute;

I will use my standing with my friends to keep them from using knives to settle disputes.

My individual choices and actions, when multiplied by those of young people throughout the country, will make a difference.

Together, by honouring this pledge we can reverse the violence and grow up in safety.

SIGNED

DATE

THAT WAS
A **REAL** WAKE
UP CALL!



THANK YOU FOR TAKING PART – STAY SAFE